

The two men, both cousins and brothers-in-law, are buried in the same grave in St. Mary's Churchyard near to John and Eliza Jones' grave.



Photo by G.N.B.Thompson

Cousins & Brothers-in-law,
The William J R Garner & John W Jones
gravestone in St Mary's Churchyard.



Photo by G.N.B.Thompson

Old Bletchley War Memorial
(Church Green Road)



John William Jones RN
(Nora Emily Garner's cousin & first husband)

The elder daughter, Louise Garner, married John Eric Thompson in 1939 in St. Mary's Church, Bletchley (see Appendix 5b) and moved residence to Barrow-in-Furness Lancashire as her husband had by then changed his employer from Flettons at Water Eaton to Vickers Armstrong Ltd. at Barrow. Their daughter, Gillian Nora Beatrice was born in 1940. For the period 1941 to 1946 John Eric was enlisted in the RAF Police Service and in 1942 was posted to the same area of India (now Pakistan) as George Alfred Jones had been sent to fifty years earlier. He remained in India until November 1945. During the period of John Eric's absence Louise, together with baby Gillian, move from their home in Barrow-in-Furness back to Well House to live with her parents.

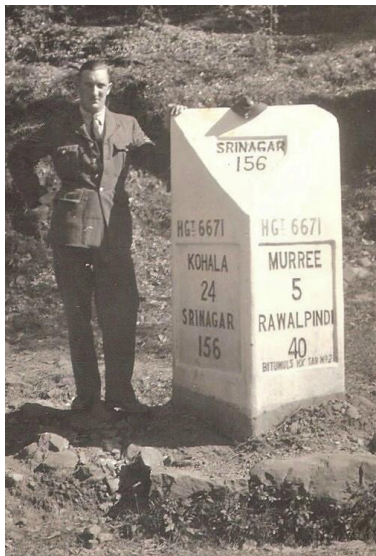

28.10.1942

John Eric Thompson
(War-time R.A.F.-Police, India)



c1943

Louise Thompson (nee Garner) and daughter Gillian
(In Church Walk, in-front of Well House)

As Gillian was resident in Well House until the age of six years she attended the C.E. School, Old Bletchley on Church Green Road, the same school that the Garner children had attended in around 1910. (see Appendix 6). Gillian's CE School reports recorded an academic promise that was fulfilled in later years by her graduation in Physics from Liverpool University. A career as an Engineering Physicist in a Shipyard Design Department followed and she became the first women in that Company to taken charge of an engineering design group, but that story along with her notable enthusiasm and achievements as a distance runner, is for elsewhere.